

3 Cornet in B \flat

Funky Smile

Fanki šypsena

Kai kas nors tau ką nors sako, o tu labai aiškiai supranti, kad tai nesąmonė, bet nenori pyktis, geriausia išeitis - kilstelti savo kietus įkaitusius nuo saulės akinius, apsidairyti ir *fankiškai* šyptelti - funky smile!

Linas Rupšlaukis

With driving funky rock feeling ♩ = 124

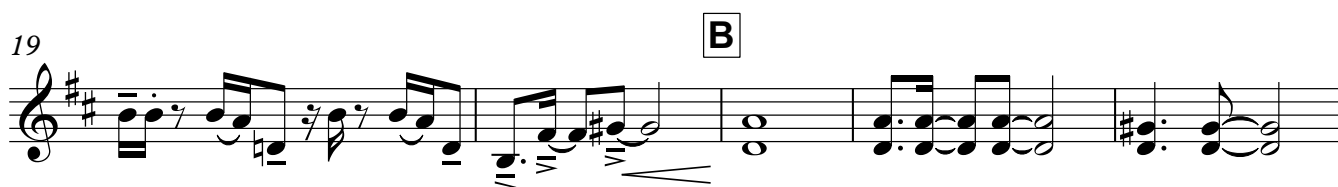
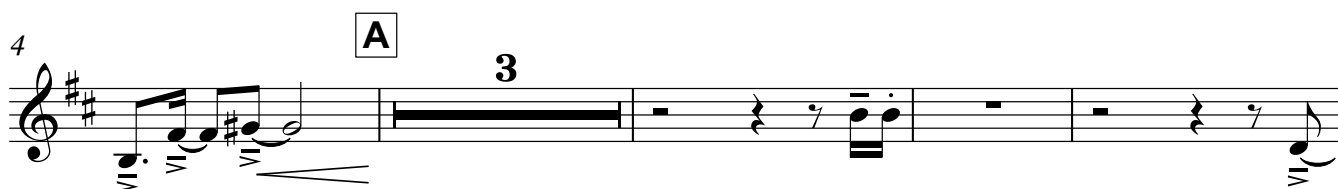

V.S.

30

35

C

40

44

D

D, kas negroja, gali ploti garsiai ketvirtinėmis;
Es kornetui, repiano ir trombonams groti glisando apytiksliai nuo apatinio iki viršutinio registro esančioje tonacijoje;
Visi kiti šaukia glisando apytiksliai nuo apatinio iki viršutinio registro (ooo - cha!)

48

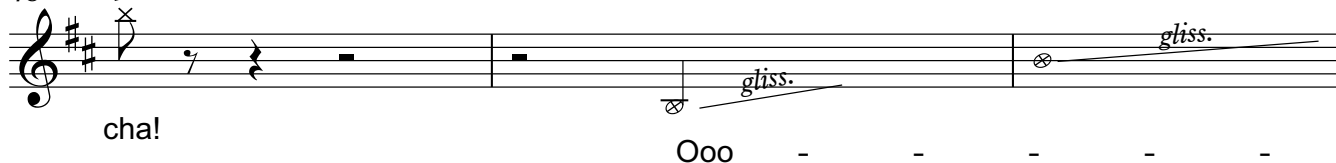

51

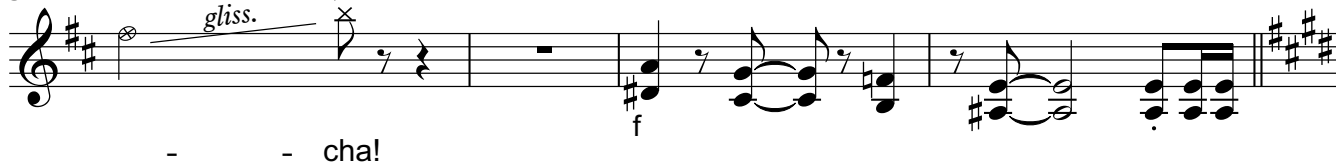

55

E

3 Cornet in B \flat

3

61

65

69 **4**

78

84

88

ff